



# iConnex™

## Illuminating Connections

**Proven analytics developed by Law Enforcement for Law Enforcement to support investigations by finding hidden connections across data.**

Analysts and investigators in the homeland security and law enforcement community receive a multitude of suspicious activity reports and intelligence data daily from a range of sources and in diverse formats. Based on this received information the must answer such challenging questions as ...

- Where have I seen this subject's name before?
- Are the subjects stopped for 'suspicious photography' in the past month part of a larger criminal enterprise?
- What is the trend of reports over the past month involving 'Suspicious Loitering' in Charles County?
- What other suspects were stopped near 123 Locust Drive?
- Was the subject stopped identified in another database?

iConnex is an analytic data tool that illuminates the connections across vast amounts of law enforcement and intelligence data, speeding the time to isolate and analyze correlations in data. It quickly uncovers key insights from a wide range of data that might otherwise be unknown. Users can



quickly identify suspects, better support investigations and law enforcement efforts, and improve their ability to deter and prevent threats and criminal activity.

iConnex is a free product available to the law enforcement and homeland security communities that supports a broad range of missions—from threat awareness and analysis to vulnerabilities assessment and mitigation and investigations support. With minimal time and effort to deploy and use, and robust capabilities, iConnex provides high impact insights quickly and cost-effectively.

*To learn more about iConnex, visit [www.eastportanalytics.com/iconnex](http://www.eastportanalytics.com/iconnex) or contact us at [iconnex@eastportanalytics.com](mailto:iconnex@eastportanalytics.com).*

**"iConnex changed our business processes and quickly became critical to our operations"**

Federal investigator

# Rapidly Delivering Mission Insights

“Within the first 15 minutes of using iConnex, we found associations between numerous cass, leading to the largest investigation in our history.

What we accomplished in six months would have taken years without iConnex”.

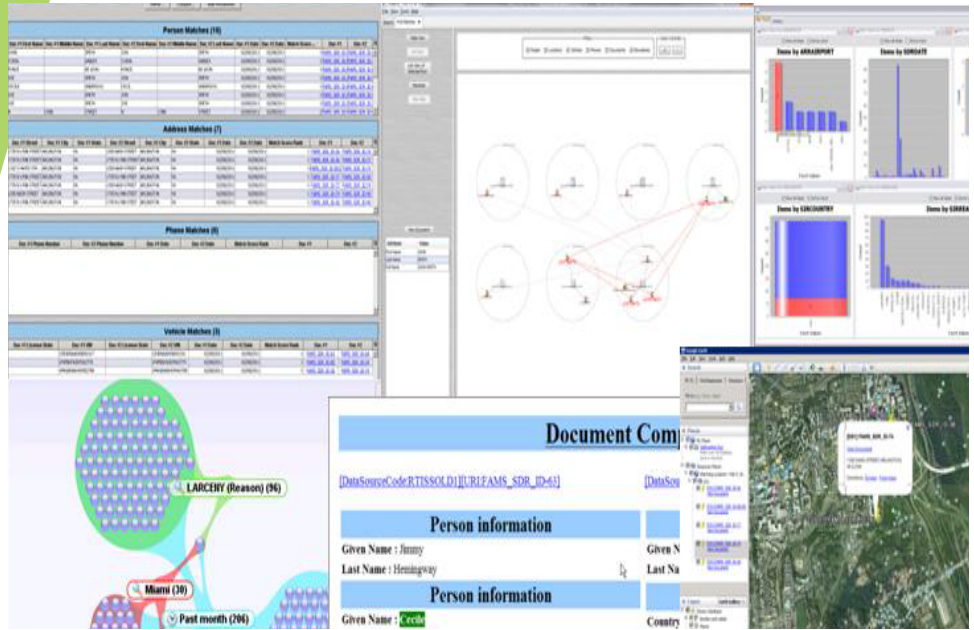

## Key Features

**Fuzzy Entity Matching** - Find matching suspects, addresses, etc. across reports, with user-controlled imprecision to accommodate misspellings and typographical errors.

**Geospatial Visualization** - See matching addresses within Google Earth and in context with critical infrastructure and key resources.

**Link Visualization** - Visualize connections across reports.

**Trend & Pattern Analysis** - Show trends and patterns.

**Guided Navigation** - Browse reports using predetermined criteria such as report date, activity type or geographic region.

**Thesaurus Searching** - Simultaneously search reports for words that are synonymous to a target search term (e.g. Gun, Pistol, Firearm or Weapon)

**Proactive Alerting** - Users are proactively alerted to reports that match specific criteria. Notifies users if new reports match subjects in old reports.

**Multi-database Searching** - Simultaneously

search across all or specific datasets with a single common search interface.

**Full Text Searching** - Freely search across all fields within a record.

### Data Formats:

- RMS
- Microsoft® SQL
- Microsoft® Word
- Microsoft® Power Point
- Microsoft® Exchange Email
- PDF Files
- CSV files
- Text files
- NIEM/GJXDM

## About Eastport Analytics

Eastport Analytics provides innovative analytic solutions that transform information into vital insights and enable our customers to make more informed decisions. We blend sophisticated technology with agile approaches to deliver actionable insights that improve operational performance and positively impact mission objectives.



eastportanalytics

*Delivering actionable insights for better-informed decisions*

703-600-1900

[www.eastportanalytics.com](http://www.eastportanalytics.com)

1700 N. Moore Street, Suite 2100  
Arlington VA 22209